

100 **24h**
ANS **LE MANS**



ORGA BOOK
PORSCHE CARRERA CUP LE MANS 2023

100 24h
ANS LE MANS®



ACO

Tessier Sylvain
Axel Merceron
Romain Bas

06-83-98-27-49
06-29-02-32-52
06-59-66-66-89



Please respect your parking area

Maison Blanche

ACCREDITATION CENTER PROMOTOR DESKS
From Monday 05th to wednesday 07th
With your own personnal

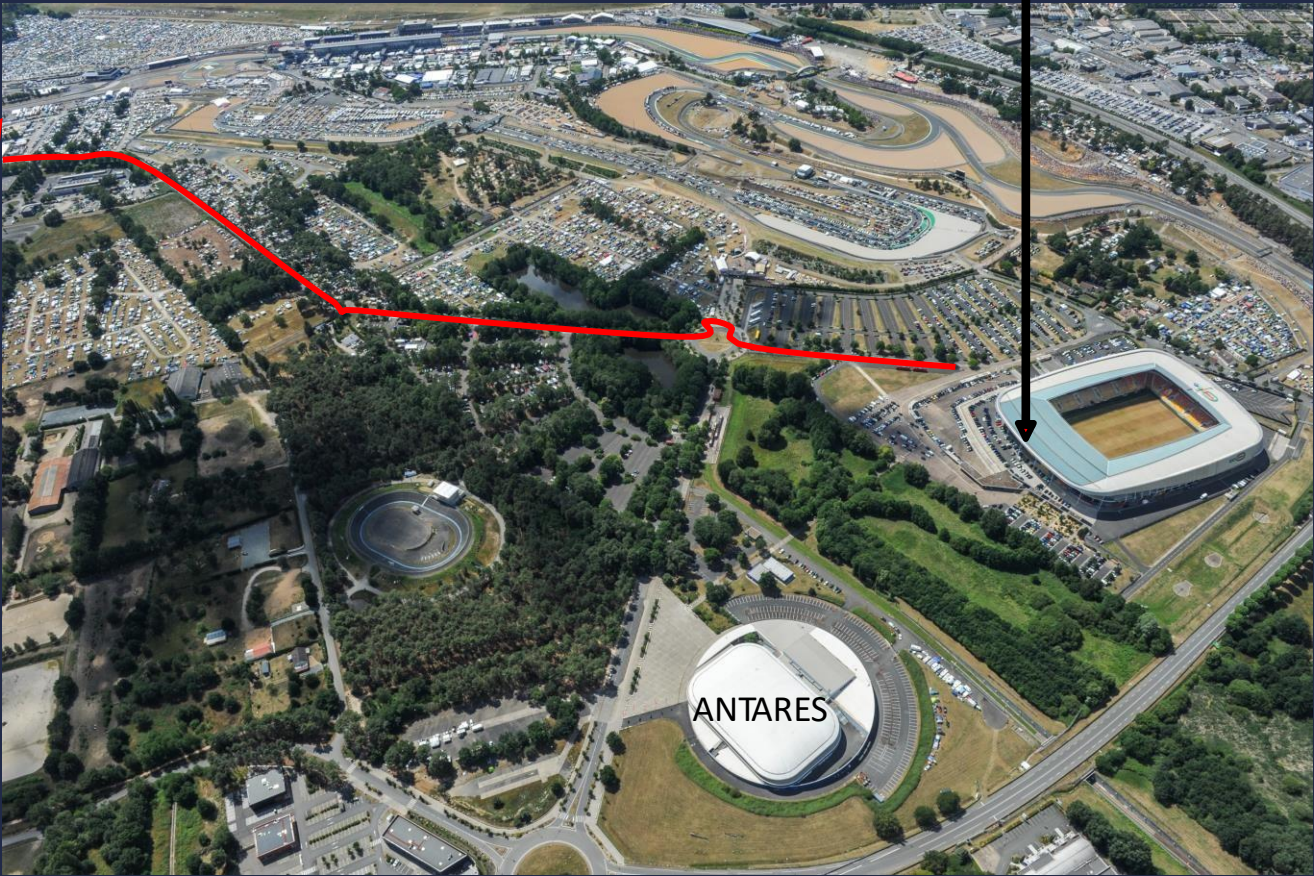

Semaine Journée Test:			Semaine 24h du Mans:		
Lundi 29 mai	➡	8h00 – 20h00	Lundi 05 juin	➡	8h00 – 20h00
Mardi 30 mai	➡	8h00 – 20h00	Mardi 06 juin	➡	8h00 – 20h00
Mercredi 31 mai	➡	8h00 – 20h00	Mercredi 07 juin	➡	6h00 – 00h00
Jeudi 01 juin	➡	8h00 – 20h00	Jeudi 08 juin	➡	6h00 – 00h00
Vendredi 02 juin	➡	8h00 – 20h00	Vendredi 09 juin	➡	6h00 – 00h00
Samedi 03 juin	➡	8h00 – 20h00	Samedi 10 juin	➡	6h00 – 00h00
Dimanche 04 juin	➡	6h00 – 16h00	Dimanche 11 juin	➡	8h00 – 15h00



JUSTIFICATIF D'IDENTITÉ OBLIGATOIRE
VALID ID REQUIRED

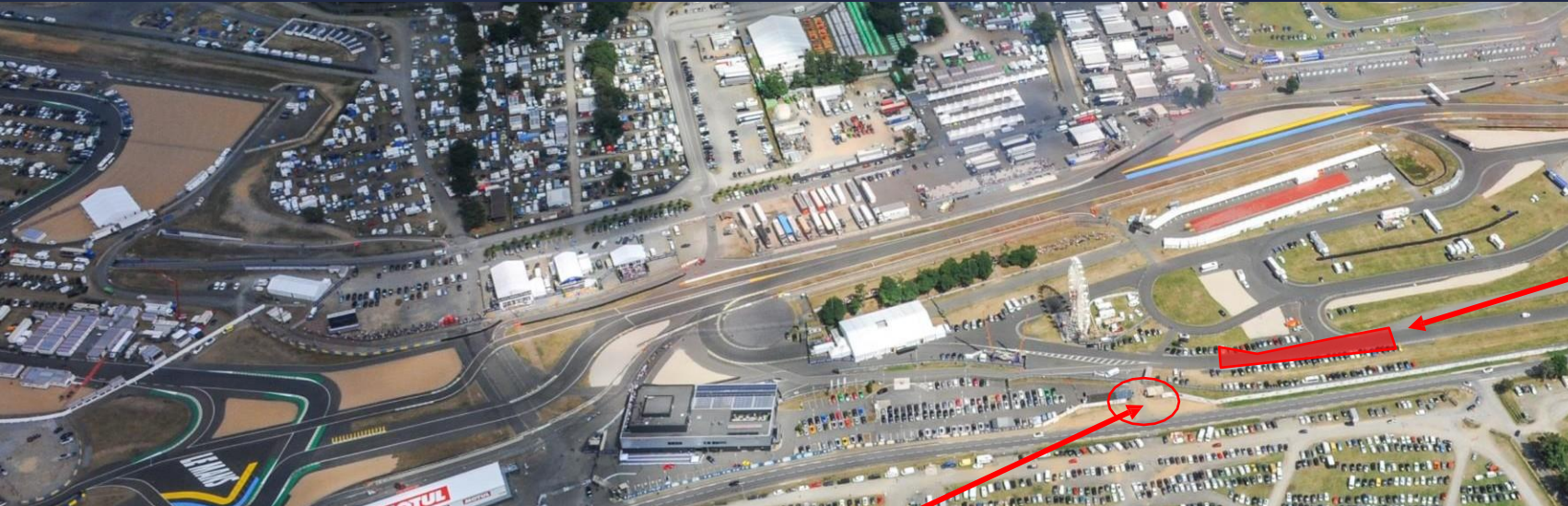

TRUCKS

Entry without accreditation possible

Wait on the RED zone awaiting accreditation before going to park

Teams and drivers

From Monday 05th 07.00 am
To Tuesday 13th 08.00 pm (24h/24h)



24h
LE MANS
10-11 JUIN 2023
WORKING PADDOCK ALLOCATION
VERSION 5 - 27/04/2023



PIT LOUNGES		
N°	2ND FLOOR	1ST FLOOR
246	CLUB HUNAUDEKERS	FERRARI
245	CLUB HUNAUDEKERS	FERRARI
244	PREFECTURE	WWP PORSCHE AGENCY
243	MICHELIN	MOTUL
242	MICHELIN	MOTUL
241	MICHELIN	MOTUL
240	MICHELIN	IMS
239	MICHELIN	GOODYEAR
238	KROENBOLDS	OPONELLI
237	PIRELLI	JC DECAUX
236	ACT	JC DECAUX
235	ARROW	CORVETTE RACING
234	ADMINISTRATEURS	CORVETTE RACING
233	LEQUIPE	CORVETTE RACING
232	MANITOU	IMS
231	MICHELIN	HERTZ TEAM JOTA
230	MICHELIN	HERTZ TEAM JOTA
229	MICHELIN	HERTZ TEAM JOTA
228	MICHELIN	HERTZ TEAM JOTA
227	MICHELIN	HERTZ TEAM JOTA
226	MICHELIN	HERTZ TEAM JOTA
225	MICHELIN	HERTZ TEAM JOTA
224	MICHELIN	HERTZ TEAM JOTA
223	MICHELIN	HERTZ TEAM JOTA
222	MICHELIN	HERTZ TEAM JOTA
221	MICHELIN	HERTZ TEAM JOTA
220	MICHELIN	HERTZ TEAM JOTA
219	MICHELIN	HERTZ TEAM JOTA
218	MICHELIN	HERTZ TEAM JOTA
217	MICHELIN	HERTZ TEAM JOTA
216	MICHELIN	HERTZ TEAM JOTA
215	MICHELIN	HERTZ TEAM JOTA
214	MICHELIN	HERTZ TEAM JOTA
213	MICHELIN	HERTZ TEAM JOTA
212	MICHELIN	HERTZ TEAM JOTA
211	MICHELIN	HERTZ TEAM JOTA
210	MICHELIN	HERTZ TEAM JOTA
209	MICHELIN	HERTZ TEAM JOTA
208	MICHELIN	HERTZ TEAM JOTA
207	MICHELIN	HERTZ TEAM JOTA
206	MICHELIN	HERTZ TEAM JOTA
205	MICHELIN	HERTZ TEAM JOTA
204	MICHELIN	HERTZ TEAM JOTA
203	MICHELIN	HERTZ TEAM JOTA
202	MICHELIN	HERTZ TEAM JOTA
201	MICHELIN	HERTZ TEAM JOTA

PSC WELCOME / SCRUTINEERING		
PIT N°	TEAM	N°
24	HENDRICK MOTORSPORTS	24
100	WALKENHORST MOTORSPORT	100
31	TEAM WRT	31
41	TEAM WRT	41
57	KESSEL RACING	57
74	KESSEL RACING	74
14	NIELSEN RACING	14
30	DUQUEINE TEAM	30
37	COOL RACING	37
47	COOL RACING	47
13	TOWER MOTORSPORTS	13
54	AF CORSE	54
80	AF CORSE	80
21	AF CORSE	21
51	FERRARI AF CORSE	51
50	FERRARI AF CORSE	50
83	RICHARD MILLE AF CORSE	83
709	GUCKENHAUS RACING	709
708	GUCKENHAUS RACING	708
56	PROJECT 1 - AD	56
923	RACING TEAM TURKEY	923
72	TF SPORT	72
25	ORT ET TP	25
777	D'STATION RACING	777
2	CADILLAC RACING	2
3	CADILLAC RACING	3
311	ACTION EXPRESS RACING	311
33	CORVETTE RACING	33
48	IDEC SPORT	48
34	INTER EUROPEL COMPETITION	34
32	INTER EUROPEL COMPETITION	32
38	HERTZ TEAM JOTA	38
28	JOTA	28
10	VECTOR SPORT	10
75	PORSCHE PENGKE MOTORSPORT	75
6	PORSCHE PENGKE MOTORSPORT	6
5	PORSCHE PENGKE MOTORSPORT	5
65	PANGS RACING	65
98	NORTHWEST AMR	98
39	GRAFF RACING	39
43	DIKOR ENGINEERING	43
66	JMW MOTORSPORT	66
36	ALPINE ELF TEAM	36
35	ALPINE ELF TEAM	35
86	GR RACING	86
94	PEUGEOT TOTALENERGIES	94
93	PEUGEOT TOTALENERGIES	93
45	ALSAIVE PRO RACING	45
55	GMS MOTORSPORT	55
63	PREMA RACING	63
9	PREMA RACING	9
4	FLOYD VANWALL RACING TEAM	4
85	IRON DAMES	85
60	IRON LYND	60
77	DEMPEY-PROTON RACING	77
88	PROTON COMPETITION	88
913	PROTON COMPETITION	913
16	PROTON COMPETITION	16
8	TOYOTA GAZOO RACING	8
7	TOYOTA GAZOO RACING	7
24	UNITED AUTOSPORTS	24
23	UNITED AUTOSPORTS	23

During your sessions, you will be able to park in front of the 24 Hours Le Mans competitors' garages to the condition of respecting/not crossing the safety corridor created by tensator barriers and allowing 24 Hours Le Mans competitor to access scrutineering during your sessions.

Using the 24 Hours Le Mans competitors' pit wall stands and monitors will be authorised during your sessions. We will therefore ask you to respect the 24 Hours Le Mans competitors' material and installation by not modifying or damaging it.

The pit lane will be will only be accessible for your competitors' operating staff (mechanics, engineers, etc) – no guests / public will be authorised. Access to the pit lane will only be possible during your sessions.

The pit lane as well as the track will have to be emptied quite quickly after your sessions. You will have up to 15 minutes to vacate these areas and go back to your paddock. Should this timeframe to be respected, you won't be able to access to your paddock via the racetrack.

ACCES WAY FROM PADDOCK TO PITLANE 24 H

Wednesday 07th and Friday 09th :



Pre Grid :

Trolleys : 07.35 am

Cars: 07.45 am



During the sessions and race, the cars must be able to run 50mn on track + 1 cooling lap with a full tank

Wednesday 07th and Friday 09th :

Pitlane Access Trolley : 08.35 am

Pitlane Access Cars: 08.40 am

Practice: 09.00 am



Wednesday 07th and Friday 09th :

End of Practices: 09.45 am



One cool lap and exit from the track → Exit way for cars Porsche Curves



09.50 am – 10.10 am Exit Way for trolleys

During the sessions and race, the cars must be able to run 50mn on track + 1 cooling lap with a full tank

Wednesday 07th and Friday 09th – SWITCH PORSCHE / FERRARI



09.45 am End of Practice Porsche
09.50 am Track access for Ferrari

Access Way for Ferrari trolleys and cars

Exit way for Porsche cars



09.50 am - 10.10 am Exit Way for Porsche trolleys

Thursday 08th:



Pre Grid :

Trolleys : 09.30 am

Cars: 09.45 am



Thursday 08th :



Pitlane Access Trolley : 10.25 am

Pitlane Access Cars: 10.30 am

Practice: 10.55 am



Thursday 08th :

End of Practice: 11.40 am



One cool lap and exit from the track

Exit way for cars Porsche Curves



Exit Way for trolleys

During the sessions and race, the cars must be able to run 50mn on track + 1 cooling lap with a full tank

Saturday 10th : RACE



Pre Grid
Trolleys: 09.25 am
Cars : 09.35 am



Saturday 10th : RACE



Formation Lap : 10.38 am
Start : 10.45 am



Leading car

During the sessions and race, the cars must be able to run 50mn on track + 1 cooling lap with a full tank

Saturday 10th :



End of race: 11.30 am

One cool lap and exit from the track

Exit way for cars
Porsche Curves



11.35 am - 11.50 am Exit Way for trolleys

12.00 am Warm Up 24H